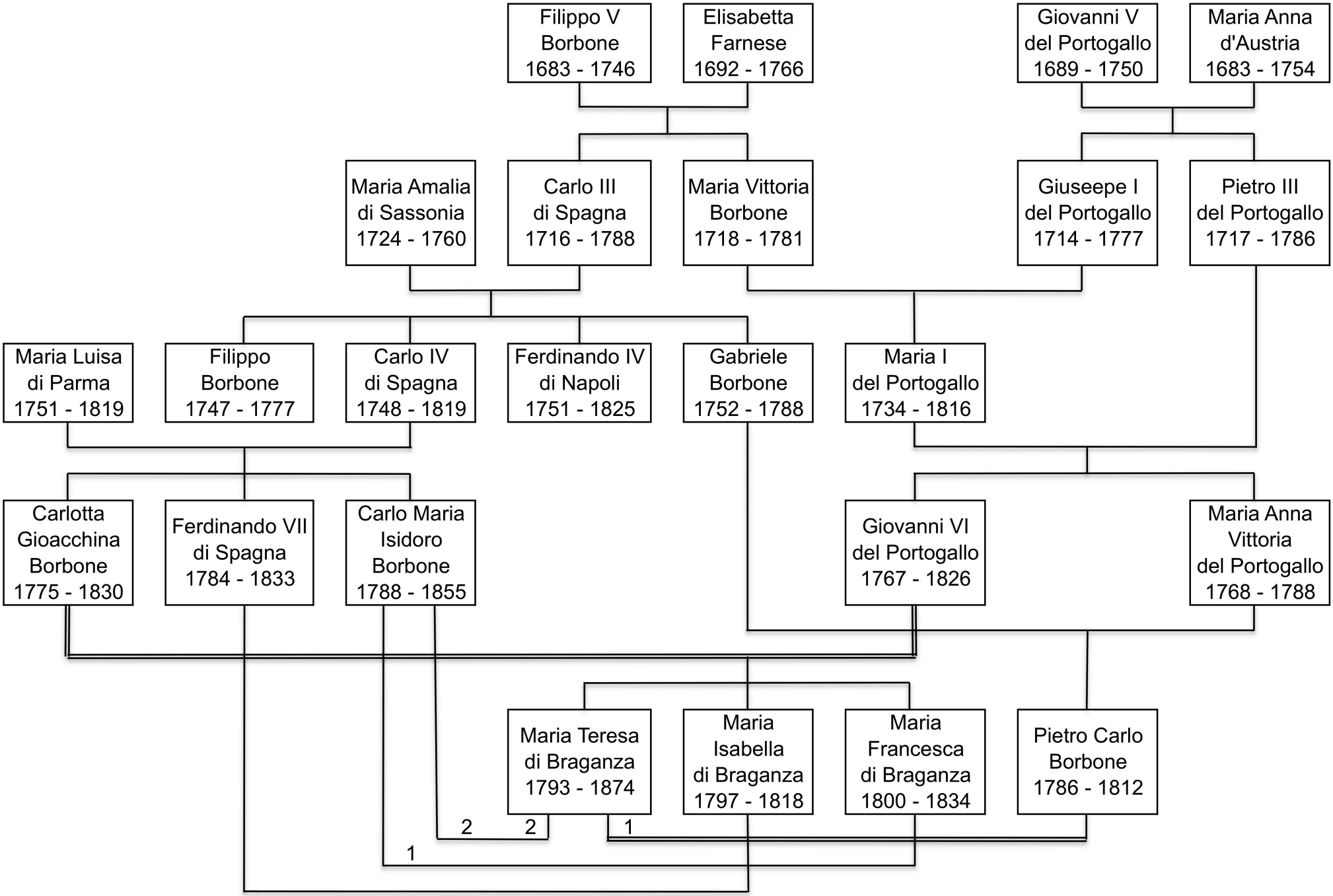# Borbone - Braganza